

4 Van Campo, E., *Quat. Res.*, 1986, 26, 376-385.
 5 Sarkar, A., Ramesh, R., Bhattacharya, S. K. and Rajagopalan, G., *Nature*, 1990, 343, 549-551
 6 Clemens, S., Prell, W., Murray, D., Shumfield, G. and Weedon, G., *Nature*, 1991, 353, 720-725.
 7 Meehl, G. A. and Washington, W. M., *Science*, 1993, 260, 1101-1104
 8 Nigam, R. and Khare, N., *J. Geol. Soc. India*, 1994 (in press).
 9 Nigam, R., Khare, N. and Borole, D. V., *Est. Coast Shelf Sci.*, 1992, 34, 533-542.
 10 Nigam, R., *Report submitted to Dept. of Science and Technology New Delhi*, 1991, pp. 38-47.
 11 Caratini, C., Fontugne, M., Pascal, J. P., Tisot, C. and Bentaleb, I., *Curr. Sci.*, 1991, 61, 669-672
 12 Nigam, R. and Khare, N., *Dr. S. R. Rao 70th Birthday Felicitation Volume*, Aditya Prakashan, New Delhi, 1992, vol. 12, pp. 517-522.
 13 Nigam, R., *Mem. Geol. Soc. India*, 1989, 18, 113-117.
 14 Boltovskoy, E. and Wright, R., *Recent Foraminifera*, Dr W. Junk, Hague, 1976, pp. 575.
 15 Funnell, B. M., *Mar. Geol.*, 1967, 5, 333-347
 16 Lipps, H., *SEPM Short Course*, 1979, 6, 62-104.
 17 Gibson, T. G., *Mar. Micropal.*, 1989, 15, 29-52.
 18 Wadia, D. N., *Monograph—National Institute of Sciences, India*,

1960, 1, 6.
 19. Allchin, B., Goudie, A. and Hegde, K., *The Prehistory and Paleogeography of the Great Indian Desert*, Academic Press, 1978, pp. 370
 20. Bryson, R. and Swain, A., *Quat. Res.*, 1981, 16, 135-145
 21. Griggs, G. B., Kulm, L. D., Duncan, J. R. and Fowler, G. A., *Paleogeogr. Paleoclimatol. Paleocool.*, 1970, 7, 5-12.
 22. Lezine, A. M., *Quat. Res.*, 1989, 32, 317-334
 23. Last, W. M. and Schweyen, T. H., *Quat. Res.*, 1985, 24, 219-234
 24. Butzer, K. W., Issac, G. L., Richardson, J. L. and Washbourn-Kamav, C., *Science*, 1972, 175, 1069-1076

ACKNOWLEDGEMENTS We are thankful to Dr B. N. Desai, Director, Shri R. R. Nair, Deputy Director and Head, Geological Oceanography Division and Dr N. H. Hashimi for critically going through the manuscript. The ¹⁴C dates were obtained through the courtesy of Dr C. Caratini, French Institute of Pondicherry (India) and Prof. M. Fontugne, Centre des Faibles Radioactivit'e, CNRS (France). Financial assistance from CSIR, New Delhi in the form of a research grant to RN and a fellowship to NK is gratefully acknowledged.

Received 17 September 1993; accepted 10 December 1993

Record of microgastropod from the Arenaceous Member of the Tal Formation, Garhwal Syncline, Lesser Himalaya, India

V. K. Mathur and M. C. Srivastava

Himalayan Geology Division, Sector-E, Aliganj, Lucknow 226 020, India

Lower Cambrian microgastropod *Pelagiella* sp. is recorded from the upper part of the Arenaceous Member of the Tal Formation, Garhwal syncline, Uttar Pradesh. It was earlier known from the overlying Calcareous Member.

THIS note records the Lower Cambrian microgastropod *Pelagiella* sp. from the greyish siltstone unit forming

the upper part of the Arenaceous Member of the Tal Formation exposed in a section southeast of Kauriyala

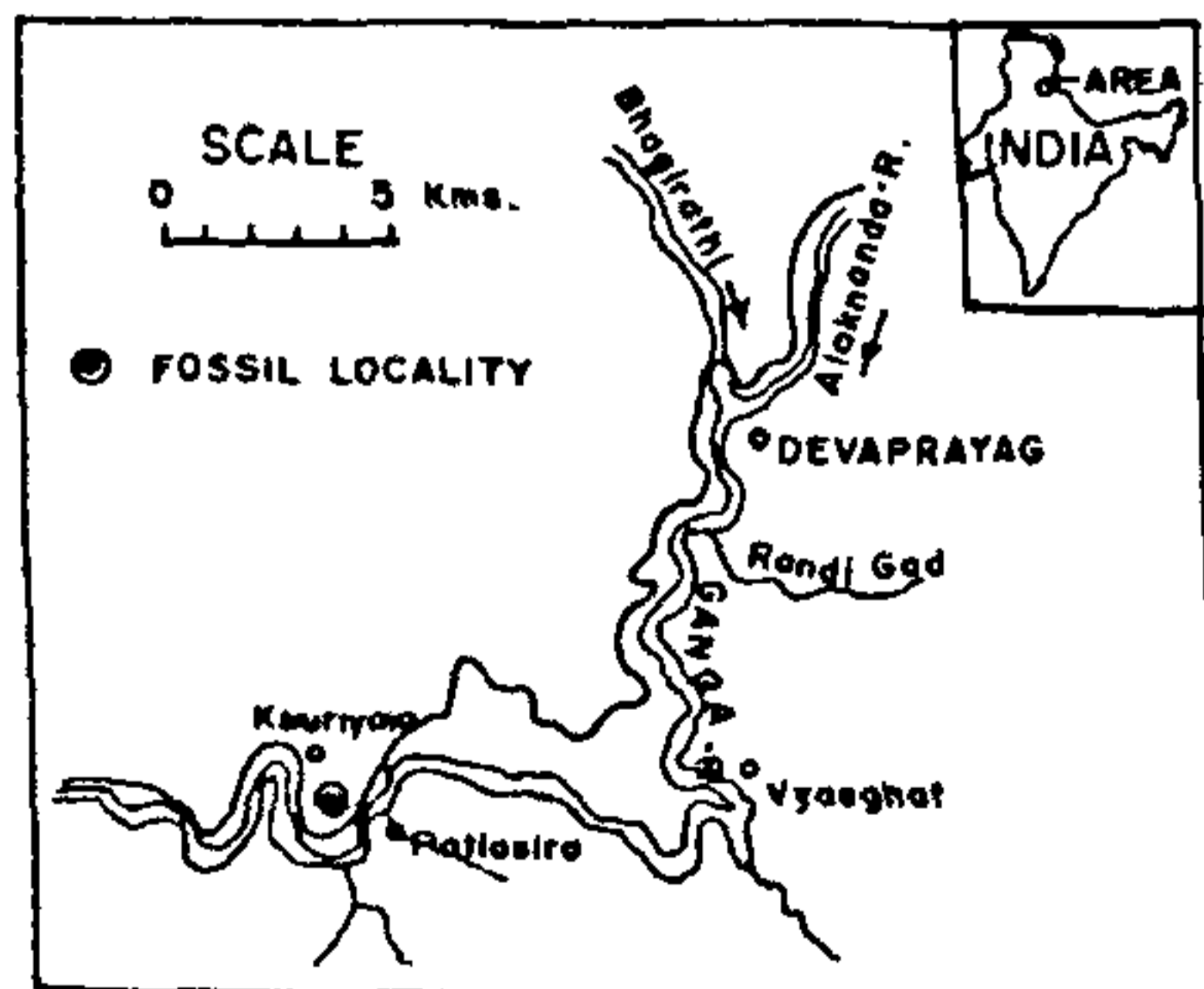

Figure 1. Location map showing fossiliferous bed.

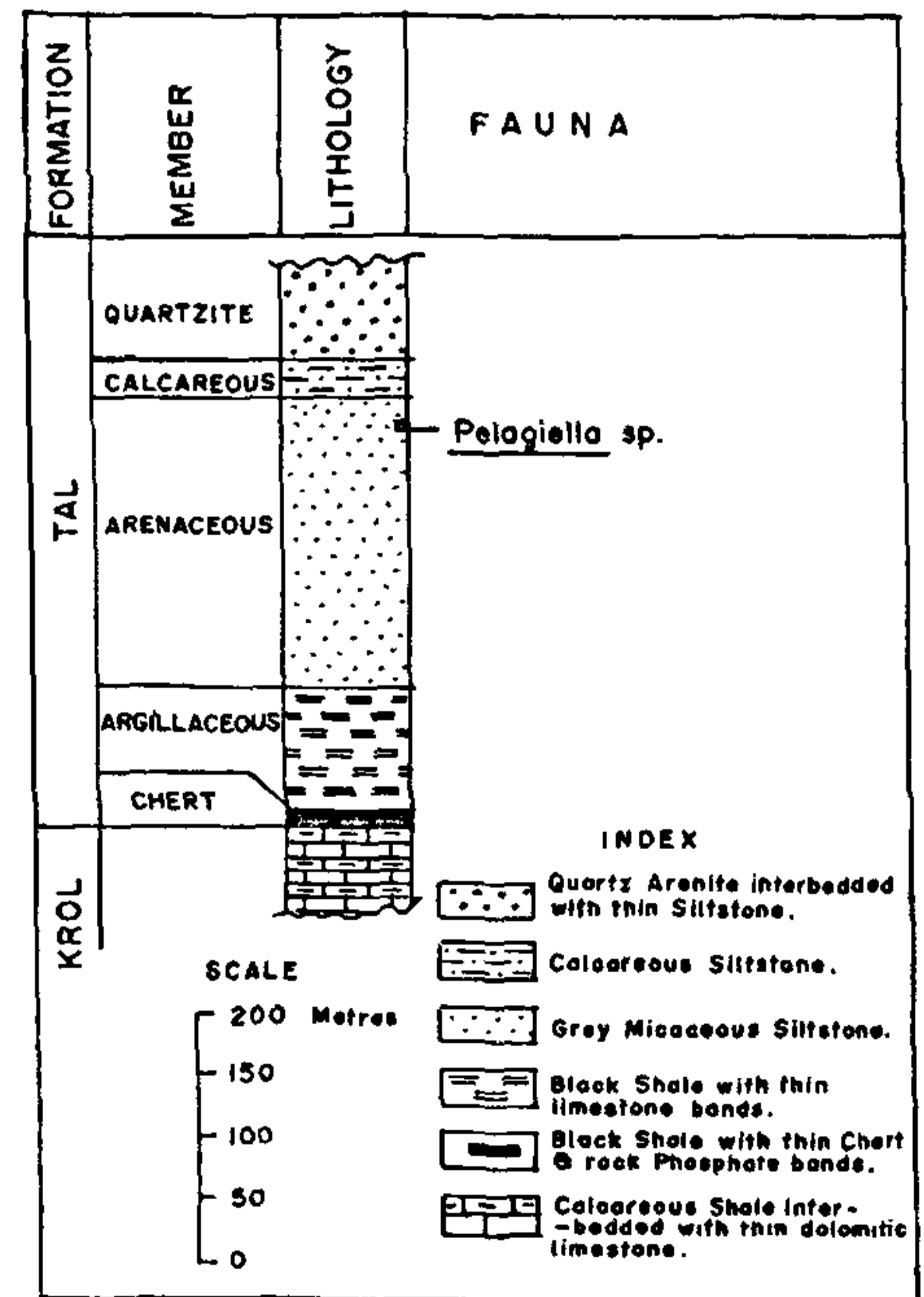

Figure 2. Stratigraphic section at fossil location showing position of fossils.

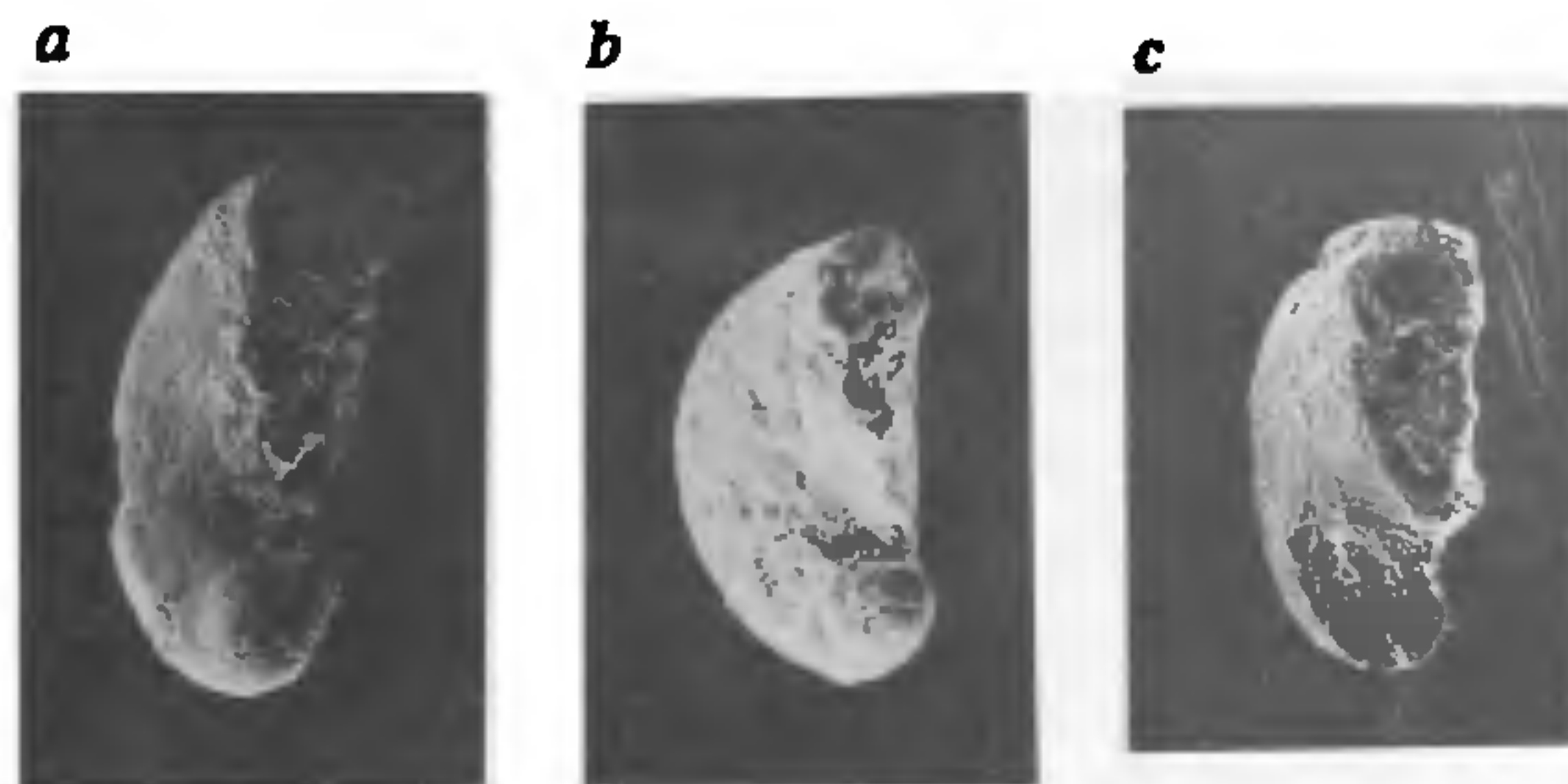

Figure 3a-c. Microgastropods from the Arenaceous Member of the Tal Formation, Garhwal Syncline, Lesser Himalaya a-c *Pelagiella* sp. ($\times 180$), apertural view.

village ($30^{\circ} 03' N : 78^{\circ} 00' E$) on the Rishikesh-Badrinath highway in the northern limb of the Garhwal syncline (Figure 1). The Lower Cambrian (Atdabanian Stage) pelagiellid gastropods were earlier known from the overlying Calcareous Member of the Tal Formation from the Garhwal syncline^{1,2}. The upper part of the Arenaceous Member of the Tal Formation also yielded small shelly fossils², redlichid trilobites³ and inarticulate brachiopods⁴ from the Garhwal syncline. Significantly, this fossiliferous unit is at a lower horizon in the Tal Formation, 27 m below the base of the Calcareous Member i.e. about 208 m above the base of the Arenaceous Member (Figure 2).

A total of 12 specimens have been recovered from the greyish siltstone unit. The microgastropod genus *Pelagiella* is sinistrally coiled, one to one and half whorls, rotelliform above and umbilical below; periphery rounded (Figure 3a-c). *Pelagiella lorenzi kobyashi* is known from the Atdabanian Stage in USSR, England⁵ and Iran⁶. However, some reviews of Siberian taxa indicate a Botomian and possibly latest Atdabanian age for this taxon^{7,8}. In the Chinese sections, *Pelagiella* sp. is recorded from the Qiongzhusian Stage of Emei Shan, Sichuan⁹.

The fossils are repositied in the Curatorial Division, CHQ, Geological Survey of India, Calcutta, bearing GSI type nos 20,448 (Figure 3a), 20,449 (Figure 3b) and 20,450 (Figure 3c).

1. Kumar, G., Raina, B. K., Bhatt, D. K. and Jangpangi, B. S., *J. Palaeontol. Soc. India*, 1983, 28, 106-111.
2. Kumar, G., Bhatt, D. K. and Raina, B. K., *Geol. Mag.*, 1987, 124, 167-171.
3. Joshi, A., Mathur, V. K. and Bhatt, D. K., *J. Geol. Soc. India*, 1989, 33, 530-546.
4. Mathur, V. K. and Joshi, A., *Curr. Sci.*, 1989, 58, 446-448.
5. Matthews, S. C. and Missarzhevsky, V. V., *J. Geol. Soc. London*, 1975, 131, 289-304.
6. Hamdi, B., Brasier, M. D. and Zhuwen, Jang, *Geol. Mag.*, 1989, 126, 283-289.
7. Sokolov, B. S. and Zhuavleva, I. T., *Trans. Inst. Geol. Geophys.*, 1983, 558.
8. Rozanov, A. Yu and Sokolov, B. S., *Akad. Nauka. SSSR Moscow* (in Russian), 1984, 1-184.
9. Xing Yusheng, Ding Qixiu, Luo Hulin, He Tinggui, Wang Yangeng, *Bull. Inst. Geol. Chin. Acad. Geol. Sci.*, 1983, 10, 1-260., (in Chinese).

ACKNOWLEDGEMENTS. This work was partly carried out under the aegis of IGCP Project-29 (completed) and 303. We are grateful to Ravi Shanker, Deputy Director General and Gopendra Kumar, Director, Geological Survey of India for valuable suggestions and constant encouragement. We are also grateful to the Director, Birbal Sahnii Institute of Palaeobotany, Lucknow for photographic facilities.

Received 28 May 1993, revised accepted 18 September 1993