

CURRENT SCIENCE

Volume 115 Number 5

10 September 2018

806	In this issue	
	GUEST EDITORIAL	
807	Why should India invest in deep ocean research? M. Rajeevan	
	CORRESPONDENCE	
809	Internationalization of Indian higher-education, Anantanarayanan Raman ■ 809 Transforming science and technology in India, Gangan Prathap	
810	Corrigendum: Inter-specific relationship of size and walking speed in predaceous ladybirds (Insecta: Coleoptera: Coccinellidae) S. Ghosh and B. K. Agarwala [<i>Curr. Sci.</i> , 2018, 115 , 141–146]	
	NEWS	
811	Science Last Fortnight	
	RESEARCH NEWS	
815	Punjab's food and water woes: perils of heavy metal contamination Sarah Iqbal	
	COMMENTARY	
817	Does autonomy of colleges make a difference to academic outcomes? P. Mukhopadhyay, Murari P. Tapaswi and P. K. Sudarsan	
	SCIENTIFIC CORRESPONDENCE	
819	Cyclone <i>Ockhi</i> and its impact over Minicoy Island, Lakshadweep, India A. A. Fousiya and Aasif Mohmad Lone	
821	Recent flood event in Kaziranga National Park, Assam, India as assessed using remote sensing data Surajit Ghosh, Raj Kumar, Uttara Pandey, Parul Srivastava and Swapan Mehra	
822	Non-tectonic signals in tectonic geodesy Bhaskar Kundu, Dibyashakti Panda and Vineet K. Gahalaut	
	GENERAL ARTICLES	
826	Electronic national agricultural markets: the way forward A. Amarender Reddy	
838	Sustainable exploitation of building stone in India – emerging issues Abhishek Sharma, A. K. Mishra and B. S. Choudhary	
845	Collaboration pattern in male breast cancer research Sandhya Dwivedi and K. C. Garg	
851	Attrition of agents in Indian life insurance companies Neha Chhabra Roy and Samik Shome	
	REVIEW ARTICLE	
860	Fluorosis and iodine deficiency disorders in India Andezhath K. Susheela	

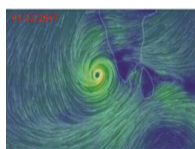

RESEARCH ARTICLES

- 868 **Rehabilitation device supporting active and passive upper limb exercises**
Roman Trochimczuk, Tomasz Hušcio, Szymon Grymek and Dominika Szalewska
- 874 **Delineation of subtle and obscure structures in West Bengal Shelf: a remote sensing and GIS-based parallel approach**
Subhobroto Mazumder, Kalyan Adhikari, Durga Shanker Mitra, Samiran Mahapatra and Krishan Kumar Singh Pangtey
- 886 **Marker to authenticate *Eurycoma longifolia* (Tongkat Ali) containing aphrodisiac herbal products**
Jaya Vejayan, Aini Norhidayah Mohamed, Amira Alia Zulkifli, Yasmin Amira Che Yahya, Norliana Munir and Mashitah M. Yusoff
- 895 **A simple method for the separation and detection of trace levels of buprofezin, flubendiamide and imidacloprid by NP-HPTLC and RP-HPTLC**
B. Nareshkumar, Praveen U. Sangnalmath, S. Gayatri Devi and K. Sreeramulu
- 904 **Ranking Mediterranean-type shrubs and trees by their allelopathic activity is not independent of how extract concentration is expressed**
I. P. Pereira, L. S. Dias and A. S. Dias
- 910 **Capturing richness-independent phylogenetic diversity and testing surrogates in woody plant communities**
B. Divya and K. Praveen Karanth
- 920 **Understanding sea ice melting via functional data analysis**
Purba Das, Ananya Lahiri and Sourish Das

RESEARCH COMMUNICATIONS

- 930 **Evaluation of school backpack prototype-based on gait parameters, energy expenditure and posture of students**
Ishant Gupta, Parveen Kalra and Rauf Iqbal
- 936 **Obtaining 3D and 2D revert cultures of BMG-1 cell line for the analysis of cytokine expression differences**
Maddaly Ravi and Aishwarya Subramaniyan
- 939 **Occurrence of *Fusarium* species in asymptomatic barley plants grown in field conditions under differential phosphate regimes**
Mariela Echeverria, Maria Virginia Moreno and Carla Caputo
- 944 **Agronomic biofortification of zinc in wheat (*Triticum aestivum* L.)**
Arvind Kumar, Manas Denre and Ruplal Prasad
- 948 **Cotton crop in changing climate**
A. Shikha, P. Maharana, K. K. Singh, A. P. Dimri and R. Niwas
- 955 **Identification of potential areas for crops**
V. Ramamurthy, S. Chattaraj, S. K. Singh and R. P. Yadav
- 962 **Applications of two-dimensional seismic tomography for subsurface cavity and dissolution features detection under Doon valley, NW Himalaya**
A. K. Mahajan
- 969 **Study of a snow avalanche accident along Chowkibal–Tangdhar road in Kupwara district, Jammu and Kashmir, India**
H. S. Gusain, V. D. Mishra and D. K. Singh
- 973 **Application of ICP-MS technique for analysis of heavy metals in LD slag fines**
Shrenivas Ashrit, Ravikrishna V. Chatti, S. Sarkar, R. Venugopal and G. Udayabhanu Nair

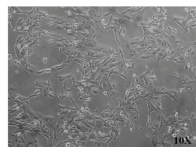

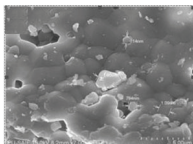

- ◀ 977 **Preparation of nanosized bioapatite by cryogenic grinding from sintered scales of silver carp *Hypophthalmichthys molitrix* (Cuvier and Valenciennes)**
Ravneet, Gaurav Verma, Bandu Matiyal and Neha Thakur
- 983 **Effect of temperature on minor invertebrate predator reduviid *Isyndus heros* (Fab.) (Hemiptera: Reduviidae)**
Rakshitha Mouly, T. N. Shivananda and Abraham Verghese
-

BOOK REVIEWS

- 987 **Mathematical Physics: With Applications, Problems & Solutions.** V. Balakrishnan;
reviewed by Avinash Khare
- 988 **Comprehensive Remote Sensing, Volume 9: Applications for Societal Benefits.**
Editor in Chief: Shunlin Liang, Volume Editor: Stephen J. Walsh; *reviewed by*
Ranganath Navalgund
-

PERSONAL NEWS

- 989 **Jayanta Kumar Ghosh (1937–2018),** R. V. Ramamoorthi
- 992 **K. Porsezian (1963–2018),** M. Lakshmanan
-

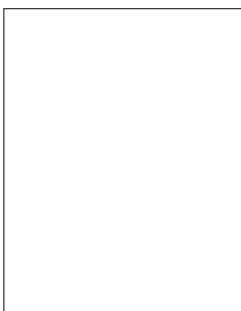

- ◀ COVER. Site of avalanche along Chowkibal–Tangdhar road in Jammu and Kashmir and location of accident (red arrow). See page 969.

Indexed in CURRENT CONTENTS/GEODATA/CHEMICAL ABSTRACTS/IndMED/SCOPUS/
WEB OF SCIENCE