

# CURRENT SCIENCE

Volume 113 Number 7

10 October 2017

---

**1210 In this issue**

**GUEST EDITORIAL**

- 1211 Water resource management in India**  
Sharad K. Jain

**CORRESPONDENCE**

- 1213 Making progress, but not rapidly: is India's academic research outcome commensurate with its GERD?**, Gangan Prathap ■ **1214 Subject ranking of universities**, Star X. Zhao and Lili Qiao

**NEWS**

- 1216 Science Last Fortnight** ■ **1220 Drinking water quality awareness in rural areas**, Pawan Kumar Bharti ■ **1221 Modelling natural and synthetic biological networks**, Anu Raghunathan and Chaitanya A. Athale

**OPINION**

- 1222 An expedition from 'time-pass research' to innovative research**, S. Chandrasekaran

**COMMENTARY**

- 1224 Food, fuel and climate change: India's trilemma**, Priyanka Kaushal ■ **1225 Identification of seminal works that built the foundation for functional magnetic resonance imaging studies of taste and food**, Andy Wai Kan Yeung

**SCIENTIFIC CORRESPONDENCE**

- 1228 Assessment of the valley-blocking 'So Bhir' landslide near Mantam village, North Sikkim, India, using satellite images**, Tapas R. Martha, Priyom Roy and K. Vinod Kumar ■ **1230 Physical and geochemical parameters of surface-water bodies around the oil refinery at Bina, Sagar district, Central India**, Jemini Khatik and P. K. Kathal

**GENERAL ARTICLES**

- 1233 Why India needs a National Electricity Council**  
R. Srikanth
- 1242 A glimpse of doctoral training among Swarnajayanti Fellows**  
Inderpal Singh

**REVIEW ARTICLES**

- 1246 Indian fertilizer policies: revisiting the odyssey and lessons from abroad**  
K. V. Praveen
- 1255 Breeding of ornamentals: tuberose (*Polianthes tuberosa* L.)**  
S. K. Datta

**SPECIAL SECTION: RECENT TRENDS IN DIABETES RESEARCH**

- 1264 Preface**  
M. Balasubramanyam and V. Mohan
- 1267 Clinical islet cell transplantation – recent advances**  
Prathab Balaji Saravanan, Gopalakrishnan Loganathan, Bashoo Naziruddin and Appakalai N. Balamurugan



- 1277 **Genetic basis of monogenic diabetes**  
V. Radha and V. Mohan
- 1287 **Role of inflammation in diabetic retinopathy: therapeutic targets**  
Samuel Hobbs, Finny Monickaraj, Paul McGuire and Arup Das
- 1296 **‘Diabetes and tuberculosis’ – a co-epidemic of public health importance in the developing world**  
Satyavani Kumpatla and Vijay Viswanathan
- 1303 **Non-alcoholic fatty liver disease in Asian Indians: relationship with insulin resistance, diabetes and cardiovascular risk**  
Surya Prakash Bhatt, Anoop Misra and Naval K. Vikram
- 1311 **Early life influences and type-2 diabetes – a review**  
Poornima Prabhakaran and Nikhil Tandon
- 1321 **Foetal programming in a diabetic pregnancy: long-term implications for the offspring**  
G. V. Krishnaveni and C. S. Yajnik
- 1327 **Built environment, physical activity and diabetes**  
Ranjit Mohan Anjana and Rajendra Pradeepa
- 1337 **Effectiveness of yoga for patients with diabetes mellitus**  
Nagendra Ramarao Hongasandra, Pooja More, Vinod Kumar, Aarti Jagannathan and Nagarathna Raghuram

---

#### RESEARCH ARTICLES

- 1354 **Controlled hydrolytic degradation of polyglycolide–caprolactone-based bioabsorbable copolymer**  
Anil Kumar Singh, Rakesh Kumar Singh and Ajay Kumar Tyagi
- 1361 **Graphene oxide reduction activity of seaweed polymer derivative: efficient bio-based alternative**  
Nilesh Vadodariya, Jai Prakash Chaudhary, Faisal Kholiya, Mukesh Sharma and Ramavatar Meena
- 1367 **Study on the establishment of a diversified National Ambient Noise Monitoring Network in seven major cities of India**  
N. Garg, A. K. Sinha, M. K. Sharma, V. Gandhi, R. M. Bhardwaj, A. B. Akolkar and R. K. Singh
- 1384 **Use of biomass ashes in agriculture with reference to farming practices in Vidarbha, Maharashtra, India**  
Manisha G. Kamble, Sunil K. Deokar and Sachin A. Mandavgane
- 1394 **U–Pb and Lu–Hf systematics of zircons from Sargur metasediments, Dharwar Craton, Southern India: new insights on the provenance and crustal evolution**  
Bidyananda Maibam, Axel Gerdes, R. Srinivasan and J. N. Goswami
- 1403 **Effect of different spacings of poplar-based agroforestry system on soil chemical properties and nutrient status in Haryana, India**  
Chhavi Sirohi and K. S. Bangarwa
- 1408 **Comparative evaluation of bus rapid transit routes using super efficiency data envelopment analysis**  
Ankit Kathuria, M. Parida and Ch. Ravi Sekhar

---

#### RESEARCH COMMUNICATIONS

- 1420 **Making scientometric and econometric sense out of NIRF 2017 data**  
Gangan Prathap

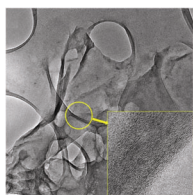

- 1423 **Simulation and experimental validation of hill-climbing algorithm for maximum power point tracking of solar photovoltaic plant**  
Megha Khatri and Atul Kumar
- 1429 **Revisiting the *Noctiluca scintillans* paradox in northern Arabian Sea**  
Satya Prakash, Rajdeep Roy and Aneesh Lotliker
- 1434 **Phytochemical and biochemical study of four legume plants with detergent and anti-lice properties from the Eastern Himalayan region of India**  
Pankaj Bharali, Yabid Gamo, Arup Kumar Das, Hui Tag, Ananta Madhab Baruah and Dwipen Kakati
- 1440 **Conservation through conversation: a collaborative corridor restoration initiative in the Biligiri Rangaswamy Temple Tiger Reserve, Karnataka, India**  
Paramesha Mallegowda, Siddappa Setty and Ganesan Rengaiyan
- 1442 **Characterization of marine actinomycete having antiviral activity against cucumber mosaic virus**  
S. B. Latake and S. G. Borkar
- 1448 **Petrogenesis of Ajil mafic dykes from Eastern Belt of Peninsular Malaysia: fractionated within plate lithospheric mantle magma beneath the eastern Malaya Block**  
Muhammad Hafifi Badrudin, Azman A. Ghani and Long Xiang Quek

---

**BOOK REVIEWS**

- 1456 **Bidhu Bhushan Ray – A Pioneer of X-Ray Spectroscopy** by Rajinder Singh, *reviewed by* Hardev Singh Virk
- 1457 **Nature in the City: Bengaluru in the Past, Present and Future** by Harini Nagendra, *reviewed by* T. R. Shankar Raman

---

**PERSONAL NEWS**

- 1459 **B. C. Subba Rao (1923–2017)**, Surendra U. Kulkarni and Mariappan Periasamy
- 

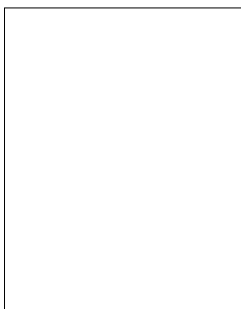

◀ COVER. Recent trends in diabetes research. See special section.

The editor thanks Dr M. Balasubramanyam and Dr V. Mohan, Madras Diabetes Research Foundation, Chennai for agreeing to be guest editors for the special section.

Indexed in CURRENT CONTENTS/GEODATA/CHEMICAL ABSTRACTS/IndMED/SCOPUS/  
WEB OF SCIENCE