

CURRENT SCIENCE

Volume 112 Number 11

10 June 2017

2172 In this issue

GUEST EDITORIAL

2173 Science in the post-truth era

Alain Krief, Henning Hopf, Goverdhan Mehta and Stephen A. Matlin

CORRESPONDENCE

2175 UGC notification on journal lists to calculate API scores

Vijay Paramanik, Manoj Kumar Rai and Naveen K. Sharma

2175 Obligations behind quantum internet dream

Partha Pratim Ray

2176 Captive wind power for transfer of water across the Western Ghats, India

S. N. Balasubrahmanyam

NEWS

2177 Science Last Fortnight

2181 Scientific drilling in Koyna region, Maharashtra

Sukanta Roy

2182 Recognizing efforts and leadership in the area of water management and conservation

Rita Roy Choudhury, Biba Jasmine, Pradnya Mihir Mathur and Swapna D. Patil

2183 Paleocyanography

Tushar Kaushik

2185 Himalayan cryosphere

Ipsita Roy and Mayank Shekhar

OPINION

2187 Environmental flow assessment of River Ganga – importance of habitat analysis as a means to understand hydrodynamic imperatives for a sustainable Ganga biodiversity

J. P. Nale, A. K. Gosain and R. Khosa

SCIENTIFIC CORRESPONDENCE

2189 *Ceropegia omissa* H. Huber (Apocynaceae: Asclepiadoideae) on the verge of extinction

K. Prasad, P. Venu and S. Kaliamoorthy

2191 Soil organic carbon stock in agroforestry systems in western and southern plateau and hill regions of India

Ram Newaj, O. P. Chaturvedi, Dhiraj Kumar, Rajendra Prasad, R. H. Rizvi, Badre Alam, A. K. Handa, S. B. Chavan, Anil Kumar Singh, Mayank Chaturvedi, P. S. Karmakar, Abhishek Maurya, Abhishek Saxena, Gargi Gupta and Kedari Singh



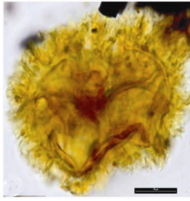

- ◀ 2193 **A new insight into age and environments of intertrappean beds of Mohgaon Kalan, Chhindwara District, Madhya Pradesh using palynology, megaflora, magnetostratigraphy and clay mineralogy**
Deepali Thakre, Bandana Samant, D. M. Mohabey, Satish Sangode, Pankaj Srivastava, D. K. Kapgate, Rasika Mahajan, Neha Upreti and Steven R. Manchester

GENERAL ARTICLES

- 2198 **Research performance of central universities in India**
Marisha, Sumit Kumar Banshal and Vivek Kumar Singh
- 2208 **IBM Fellows – Indian presence**
E. C. Subbarao

REVIEW ARTICLE

- 2212 **Mephedrone – an emerging drug of abuse in India**
Ankush Laxman Rathod, Sandeep Singh Sahota and Rakesh Kumar Garg

RESEARCH ARTICLES

- 2219 **Computational study of intermolecular interactions between α -synuclein fibrils and Tau protein propagating Tau aggregation**
Airy Sanjeev and Venkata Satish Kumar Mattaparthi
- 2226 **Comparative analysis of Asian main iron and steel countries' total factor energy efficiency**
Chuan Zhang, Weida He and Rong Hao
- ◀ 2234 **Conceptualization of community-based integrated farming system model design with multi-objective optimization management**
Uday Mandal, Rabindra K. Panda, Prasanta K. Mishra, N. M. Alam and Gouranga Kar
- 2243 **A feature extraction method for shearer cutting pattern recognition based on improved local mean decomposition and multi-scale fuzzy entropy**
Lei Si, Zhongbin Wang, Chao Tan, Xinhua Liu and Xihua Xu
- 2253 **Active northeast monsoon over India during 2015 – an assessment of real-time extended range forecast**
D. R. Pattanaik and M. Mohapatra
- ◀ 2263 **Evolution of wetlands in lower reaches of Bagmari–Bansloi–Pagla rivers: a study using multidated images and maps**
Debabrata Mondal and Swades Pal



- 2273 **Estimation of strong ground motion in Southern Peninsular India by empirical Green's function method**
K. Sivaram, Maheshreddy Gade, S. T. G. Raghukanth, Utpal Saikia and Nagaraju Kanna

RESEARCH COMMUNICATIONS

- 2284 **Adopter categorization of extension professionals vis-à-vis agri-expert systems and factors influencing the adoption**
Modem Ravikishore, Purru Supriya and Allan Thomas
- 2288 **Comparative analysis of spectral characteristics of EO-1 ALI and Landsat 8 OLI imagery**
Xuehong Zhang and Lixin Shi
- 2295 **Geomorphic evidence of late Quaternary displacement of the Karakoram Fault in Nubra and Shyok valleys, Ladakh Himalaya**
Wataro Imsong, Falguni Bhattacharya, Rajeeb Lochan Mishra and Sarat Phukan

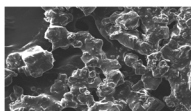

2306 Magnetic susceptibility as a proxy for pollution in Triveni-Bandel area, Hooghly district, West Bengal, India

Supriya Mondal, Saurodeep Chatterjee, Rimjhim Maity, Debesh Gain, Ayanangshu Das and Saikat Sinha

2312 Generation and evaluation of nanoparticles of supernatant of *Photorhabdus luminescens* (Thomas and Poinar) against mite and aphid pests of cotton for enhanced efficacy

Ramesh A. Kulkarni, A. Prabhuraj, J. Ashoka, S. G. Hanchinal and Sharanagouda Hiregoudar

2316 Detection of harmful adulterants in milk supplied to Delhi, India

Brototi Roy, Jyoti Singh, Sonali Sunsunwal, Gunjan Dayal, Binduma Yadav, Chitra Bhardwaj and Ankita Teotia

LIVING LEGENDS IN INDIAN SCIENCE

2321 Ramaswami Srinivasan – a complete physicist and a teacher par excellence

K. R. Priolkar

BOOK REVIEWS

2325 Annual Review of Neuroscience, 2016, Steven E. Hyman, Carla J. Shatz and Huda Y. Zoghbi (eds), *reviewed by* Vatsala Thirumalai

2326 Chemistry: The Impure Science, 2nd Edition, Bernadette Bensaude-Vincent and Jonathan Simon, *reviewed by* Sangeetha Balakrishnan

2327 Annual Review of Pathology: Mechanisms of Disease, 2016, Abul K. Abbas, Jon C. Aster and Stephen J. Galli (eds), *reviewed by* Sanjay A. Pai

PERSONAL NEWS

2330 Erich Farber (1921–2017)

Anil K. Rajvanshi

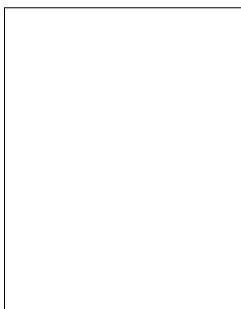

◀ COVER. A critically endangered, *Ceropegia omissa* H. Huber (in flower) from Agasthyamalai hills (Photo credit: K. Prasad). See page 2189.

Indexed in CURRENT CONTENTS/GEODATABASE/CHEMICAL ABSTRACTS/IndMED/SCOPUS/
WEB OF SCIENCE