

# CURRENT SCIENCE

Volume 110 Number 7

10 April 2016

**1130 In this issue**

**GUEST EDITORIAL**

- 1131 Seeing the universe in a new light**  
Rajesh Gopakumar and Spenta R. Wadia

**CORRESPONDENCE**

- 1134 Improving physics education in the country needs joint efforts,** Ashutosh Kumar Shukla ■ **1134 Are national level conferences ‘end of season sales’?**, S. Chandrasekaran ■ **1135 India’s contribution in the journal *Nature*,** Nitin Kumar, Yatish Panwar, Monika Verma and G. Mahesh ■ **1137 IISERs,** Richard N. Zare; *Response by* N. Sathyamurthy

**NEWS**

- 1138 Science Last Fortnight,** Gita Madhu and K. P. Madhu ■ **1140 2016 King Faisal International Prize for Science and Medicine,** Sameen Ahmed Khan ■ **1142 Grasslands and pastoralism,** Ankila J. Hiremath, Ramya Ravi and Abi Tamim Vanak ■ **1144 Singhbhum craton,** Ajay Manglik and Prantik Mandal

**RESEARCH NEWS**

- 1146 Double bonanza at the LIGO gravitational wave detectors**  
C. S. Unnikrishnan

**COMMENTARY**

- 1153 Marine debris – the global problem least studied in India**  
A. Arun Kumar and R. Sivakumar

**OPINION**

- 1155 ‘Fish festivals’ in the Garhwal Himalaya: conservation options amidst age-old practices**  
Kartikeya Sharma, Nishikant Gupta, J. A. Johnson and K. Sivakumar

**SCIENTIFIC CORRESPONDENCE**

- 1157 Rare earth element potential of the felsite dykes of Phulan area, Siwana Ring Complex, Rajasthan, India**  
Utpol Kumar Das, Arindam Gantait, Lopamudra Panda and Shabbir Hussain
- 1162 Mineral compositional studies of slag from Galla village, Uttarakhand, India**  
Arindam Das, Amitava Kundu and P. V. S. Rawat
- 1165 Spatial distribution of suspended particulate matter in the Mandovi and Zuari estuaries: inferences on the estuarine turbidity maximum**  
S. Suja, Pratima M. Kessarkar, R. Shynu, V. Purnachandra Rao and Lina L. Fernandes

**GENERAL ARTICLES**

- 1169 Temporal adaptation of agricultural extension systems in India**  
A. K. Singh, S. K. Dubey, Uma Sah and Lakhon Singh
- 1178 Mapping of breast cancer research in India: a bibliometric analysis**  
Nirmal Singh, Tarvinder Singh Handa, Dhiraj Kumar and Gurpreet Singh

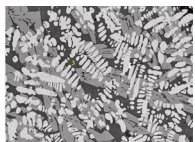
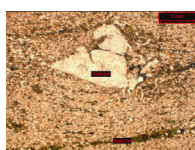

**1184 Scientometrics of rare earths research in India**

R. S. Vishnumaya, P. Nishy and S. Mini

---

**SPECIAL SECTION: CLIMATE CHANGE IMPACTS AND ADAPTATION**

**1193 Preface**

Pinki Mondal, Harini Nagendra and Ruth DeFries

**1195 Evaluating the resilience of forest dependent communities in Central India by combining the sustainable livelihoods framework and the cross scale resilience analysis**

Alark Saxena, Burak Guneralp, Robert Bailis, Gary Yohe and Chadwick Oliver

**1208 Carbon neutral village/cluster: a conceptual framework for envisioning**

Mihir Mathur and Suchita Awasthi

**1216 Adaptation of farming community to climatic risk: does adaptation cost for sustaining agricultural profitability?**

S. Naresh Kumar, Anuja, Md. Rashid, S. K. Bandyopadhyay, Rabindra Padaria and Manoj Khanna

**1225 Multi-scale vulnerability assessment for adaptation planning**

Tashina Esteves, Darshini Ravindranath, Satyasiba Beddamatta, K. V. Raju, Jagmohan Sharma, G. Bala and Indu K. Murthy

**1240 Effects of climate change on household economy and adaptive responses among agricultural households in eastern coast of India**

K. Narayanan and Santosh K. Sahu

**1251 Economic benefits of climate-smart agricultural practices to smallholder farmers in the Indo-Gangetic Plains of India**

Arun Khatri-Chhetri, Jeetendra P. Aryal, Tek B. Sapkota and Ritika Khurana

**1257 The impacts of climate change on Tamil Nadu rainfed maize production: a multi-model approach to identify sensitivities and uncertainties**

Sonali McDermid, R. Gowtham, K. Bhuvaneswari, Geethalakshmi Vellingiri and Lakshmanan Arunachalam

**1272 Climatic and non-climatic factors influencing changing agricultural practices across different rainfall regimes in South Asia**

Gopal Datt Bhatta, Pramod Kumar Aggarwal, Patti Kristjanson and Amit Kumar Shrivastava

---

**REVIEW ARTICLES**

**1282 Breastfeeding, a child survival strategy against infant mortality in Nigeria**

Itse Jacdonmi, M. S. Suhainizam and G. R. Jacdonmi

**1288 Application of stable isotopes in ecosystem research**

Mukesh Kumar Gautam and Kwang-Sik Lee

---

**RESEARCH ARTICLES**

**1307 Mapping of computational biology research inventions through quantitative patent analysis**

Ankit Tripathi, Tarakanta Jana, Nupur Wadia, Deepak Bindal and Swarnil Dey

**1315 A new approach for tracking moving objects in underwater environment**

M. N. V. S. S. Kumar, Nagamani Modalavalasa, L. Ganesh, K. Satya Prasad and G. Sasibhushana Rao

---

**RESEARCH COMMUNICATIONS**

**1324 Characterization of carbohydrates and proteins in *Phalaris minor* seeds by Cornell net carbohydrate and protein system**

Jasmine Kaur and S. S. Thakur



- 1330 **Importance of agriculture and crop residues in carbon sequestration and nutrient enrichment at agricultural farms of East Kolkata Wetland area, a Ramsar site**  
Sudin Pal, Buddhadeb Chattopadhyay and Subhra Kumar Mukhopadhyay
- 1337 **Incidence of alien Asteraceae in Telangana and residual Andhra Pradesh and possible ecological implications**  
Sateesh Suthari, Ramesh Kandagatla, Ajmeera Ragan and Vatsavaya S. Raju
- 1343 **Food resource exploitation in ladybirds: consequences of prey species and size**  
Desh Deepak Chaudhary, Bhupendra Kumar, Geetanjali Mishra and Omkar
- 1350 **High nitrate content in the surface water of Balipara, North Brahmaputra river basin, Sonitpur district, Assam, India: a multivariate approach**  
Richa Chaturvedi, Saumen Banerjee, Bodhaditya Das, Pronobesh Chattopadhyay, Chira R. Bhattacharjee and Vijay Veer

---

#### BOOK REVIEWS

- 1361 **Lives and Times of Great Pioneers in Chemistry** by C. N. R. Rao and Indumati Rao, *reviewed by* Jai Pal Mittal ■ 1363 **Atmospheric and Aerosol Chemistry**, V. Faye McNeill and Parisa A. Ariya (eds), *reviewed by* Tirthankar Banerjee and Vishnu Murari ■ 1364 **Annual Review of Nutrition, 2015**, Barbara A. Bowman and Patrick J. Stover (eds), *reviewed by* Indu Mani ■ 1366 **Introduction to Pattern Recognition and Machine Learning** by M. Narasimha Murty and V. Susheela Devi, *reviewed by* P. S. Sastry

---

#### PERSONAL NEWS

- 1368 **Kanwar Lal Sahrawat (1941–2016)**  
Tapas Bhattacharyya
- 

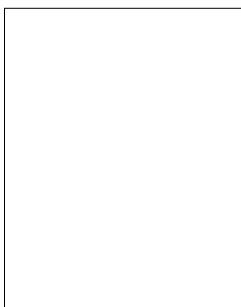

- ◀ COVER. Supercomputer simulation of the merger of two black holes. The expected gravitational-wave signal from this process is shown below. See pages 1131 and 1146. Photo credit: SXS Collaboration/black-holes.org.

The editor thanks Dr Pinki Mondal, Dr Harini Nagendra and Dr Ruth DeFries for agreeing to be guest editors for the special section.

Indexed in CURRENT CONTENTS/GEOTitles/CHEMICAL ABSTRACTS/IndMED/SCOPUS/  
WEB OF SCIENCE