

CURRENT SCIENCE

Volume 110 Number 6

25 March 2016

954 **In this issue**

GUEST EDITORIAL

955 **Ethics and Indian science**
Sunil Mukhi

CORRESPONDENCE

957 **Where do the hybrids go?**, Usha Padmanabhan ■ 957 **How well are we managing laboratory waste in India?**, Anwasha Borthakur and Pardeep Singh ■ 958 **Drones: new tools for natural risk mitigation and disaster response**, D'Alessandro Antonino ■ 959 **Rajaji Tiger Reserve: conservation opportunities and challenges**, Ritesh Joshi

NEWS

961 **Iran launches the Mustafa Prize for Sciences**, Sameen Ahmed Khan ■ 962 **Science Last Fortnight**, Gita Madhu and K. P. Madhu ■ 964 **Climate change in the Indian perspective and its societal impacts**, Dhruv Sen Singh and Rajesh Agnihotri ■ 965 **Electronic theses and dissertations**, Anup Kumar Das

RESEARCH NEWS

967 **Onions can bend, contract and elongate just like muscles**
Ujjal Kumar Sur

OPINION

969 **Integrated farming system: is it a panacea for the resource-poor farm families of rainfed ecosystem?**
Sujit K. Nath, H. K. De and B. K. Mohapatra

COMMENTARY

972 **Is research mandatory for teaching undergraduate chemistry?**
Lakshmy Ravishankar, Savita Ladage and Gomathi Shridhar

SCIENTIFIC CORRESPONDENCE

974 **Atmospheric N and P deposition in the Ganges Basin**
J. Pandey, U. Pandey, A. V. Singh, S. Tripathi and V. Mishra

976 **Artificial pollination and fruit set in double coconut growing in India**
Saheed Shahul Hameed

979 **Upwelling-initiated algal bloom event in the coastal waters of Bay of Bengal during post-northeast monsoon period (2015)**
Gouri Sahu, A. K. Mohanty, R. K. Sarangi, S. N. Bramha and K. K. Satpathy

982 **Red-tide of *Mesodinium rubrum* (Lohmann, 1908) in Indian waters**
Biraja Kumar Sahu, R. C. Panigrahy, S. K. Baliarsingh, C. Parida, K. C. Sahu and Aneesh A. Lotliker

983 **Karyotype of the Indian giant squirrel (*Ratufa indica*)**
R. Venkataramanan, N. Murali, C. Sreekumar and K. V. Gowrimanokari





- 985 **Breeding tubercles in scales of male *Barilius bendelisis* (Hamilton, 1807) identified as sexual dimorphic character**
Jafrin Farha Hussain and Sabitry Bordoloi



- GENERAL ARTICLES**
- 987 **Geological marvels, hallowed shrines and unification of people of India**
K. S. Valdiya
- 996 **On the symmetry of the central dome of the Taj Mahal**
Dilip R. Ahuja and M. B. Rajani

REVIEW ARTICLE

- 1000 **DNA-based methods for detection of genetically modified events in food and supply chain**
Gurinderjit Randhawa, Monika Singh and Payal Sood

RESEARCH ARTICLES

- 1010 **El Niño and the Indian rainfall in June**
Sulochana Gadgil and P. A. Francis
- 1023 **Biocompatibility studies of electron beam cured pressure sensitive adhesive tape for medical application**
Anil Kumar Singh and Gurdeep Singh
- 1031 **Comparison of data mining approaches for estimating soil nutrient contents using diffuse reflectance spectroscopy**
M. C. Sarathjith, B. S. Das, S. P. Wani, K. L. Sahrawat and A. Gupta
- 1038 **Prediction of sediment erosion pattern in Upper Tapi Basin, India**
Prabhat Chandra, P. L. Patel and P. D. Porey
- 1050 **Methodology for the estimation of groundwater flux across simplified boundary using GIS and groundwater levels**
Kuldeep Kushwaha and Rohit Goyal

RESEARCH COMMUNICATIONS

- 1059 **Extraction and analysis of ketamine (a rave drug) from spiked fruit juices using MEPS-MS for forensic purposes**
Sandeep Singh Sahota, Jaswinder Singh, Gulsan Bansal and Rakesh Kumar Garg
- 1063 **Assessment of driver vision functions in relation to their crash involvement in India**
Ashish Verma, Neelima Chakrabarty, S. Velmurugan, B. Prithvi Bhat, H. D. Dinesh Kumar and B. Nishanthi
- 1072 **Study of traffic noise in urban street canyons of Bengaluru city**
Halesh Koti, G. Ranganath and H. N. Rajakumara
- 1079 **Water environment remote sensing atmospheric correction of Geostationary Ocean Color Imager data over turbid coastal waters in the Bohai Sea using artificial neural networks**
Liqiao Tian, Qun Zeng, Xiaojuan Tian, Jian Li, Zheng Wang and Wenbo Li
- 1086 **Towards morphological variability of symbiotic algae**
Mirjana Kalafatić, Nives Rajević and Goran Kovačević
- 1088 **Changes in the seasonal cycle of carbon stocks and fluxes due to fires in the grassland ecosystem of Manipur, Northeast India**
A. Thokchom and P. S. Yadava

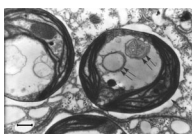

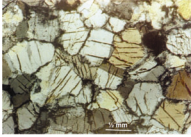

- ◀ **1094 Development of ductile shear zones during diapiric magmatism of nepheline syenite and exhumation of granulites – examples from central Rajasthan, India**
A. B. Roy, Krishan Dutt and Sanjeeb Rathore

- 1102 Breeding and nesting behaviour of *Rhacophorus maximus* (Anura: Rhacophoridae) in Meghalaya, North East India**
S. Khongwir, R. N. K. Hooroo and S. K. Dutta



- ◀ **1105 A new ant species of the genus *Anochetus* (Hymenoptera: Formicidae) from India with a remarkable nest entrance architecture**
Aniruddha Marathe and Dharma Rajan Priyadarsanan

BOOK REVIEWS

- 1108 Air Pollution and Health Effects**, Srikanth S. Nadadur and John W. Hollingsworth (eds), *reviewed by* Tirthankar Banerjee and Nandita Singh ■ **1109 Dielectric Relaxation in Biological Systems: Physical Principles, Methods and Applications**, Valerica Raicu and Yuri Feldman (eds), *reviewed by* Shilpee Jain ■ **1110 Some Pioneers of Mathematics: Biographical Accounts for the General Audience** by Subodh Mahanti, *reviewed by* Sucharita Ranganathan ■ **1110 Nature and Nation: Essays on Environmental History** by Mahesh Rangarajan, *reviewed by* T. R. Shankar Raman

PERSONAL NEWS

- 1112 Deepak Kumar (1946–2016)**
Shankar Prasad Das

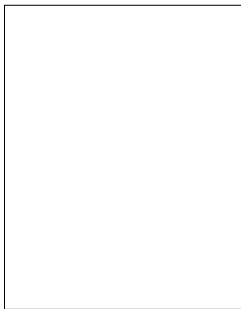

- ◀ **COVER.** A geological marvel crafted by nature in snow and ice on the 220 to 160 million years old folded sedimentary rocks in the Himalaya in NE Uttarakhand. See page 987.

Indexed in CURRENT CONTENTS/GEODATA/CHEMICAL ABSTRACTS/IndMED/SCOPUS/
WEB OF SCIENCE